

Explosietekeningen

In het nu volgende deel zijn de explosietekeningen van de machine opgenomen. De tekeningen met hun volledige details kunnen helpen de machine beter te leren kennen.

Zaagbeugel

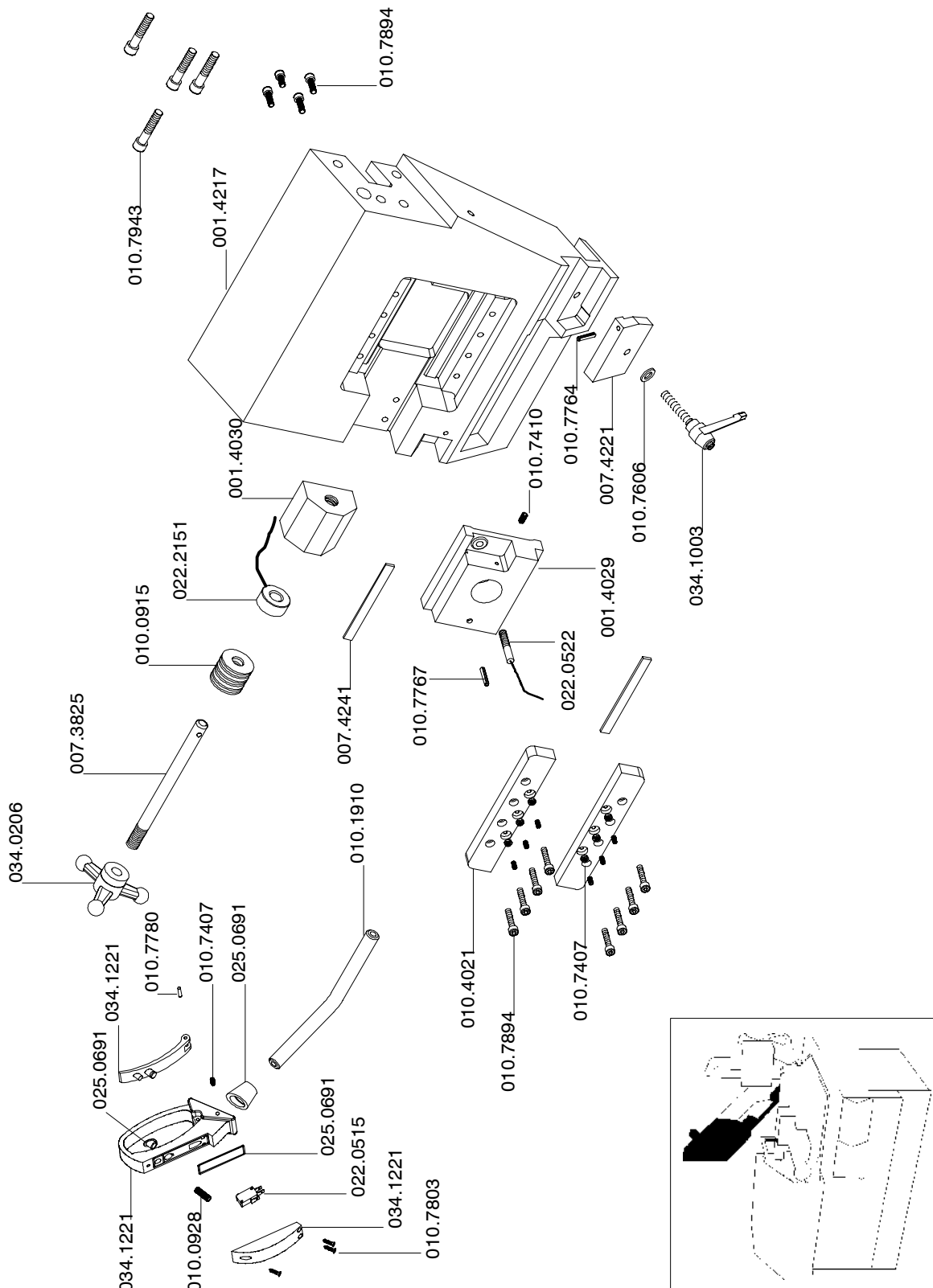

| Art. nr. | Benaming | M. | Hoeveelheid |
|-----------------|---|-----------|--------------------|
| 090.0267 | IMPUGNATURA COMPLETA | NR | 1 |
| 090.0271 | IMPUGNATURA COMPLETA TIPO MEP | NR | 1 |
| 090.0621 | GRUPPO TENSIONAMENTO LAMA | NR | 1 |
| 001.4029 | SLITTA TENDILAMA ARCHETTO | NR | 1,000 |
| 001.4217 | ARCHETTO SEZIONE VOLANO LIBERO | NR | 1,000 |
| 001.4030 | SUPPORTO TENSIONAMENTO LAMA ELETTRONICO | NR | 1,000 |
| 007.3825 | PERNO REGISTRO TENSIONAMENTO LAMA | NR | 1,000 |
| 007.4221 | STAFFA BLOCCAGGIO GUIDA TESTINA | NR | 2,000 |
| 007.4241 | LARDONE SLITTA TENDILAMA | NR | 2,000 |
| 010.0915 | MOLLA A TAZZA 50X18,4X3 | NR | 6,000 |
| 010.0928 | MOLLA X IMPUGNATURA MEP | NR | 1,000 |
| 010.1910 | LEVA COMANDO TESTA BT | NR | 1,000 |
| 010.4021 | PIASTRA REGOLAZIONE SLITTA LARDONE | NR | 2,000 |
| 010.7407 | GRANO VCE P.CIL. 6 X 25 | NR | 1,000 |
| 010.7410 | GRANO VCE P.CIL. 8 X 16 | NR | 1,000 |
| 010.7606 | RONDELLA DIAM. 12 | NR | 1,000 |
| 010.7764 | SPINA ELASTICA DIAM. 6 X 20 | NR | 1,000 |
| 010.7767 | SPINA ELASTICA DIAM. 6 X 35 | NR | 1,000 |
| 010.7780 | SPINA TEMP. RETT. DIAM. 5 X 25 | NR | 1,000 |
| 010.7803 | VITE AUTOFIL. 3,9 X 15 | NR | 3,000 |
| 010.7894 | VITE TCEI 8 X 25 | NR | 12,00 |
| 010.7943 | VITE TCEI 12 X 45 | NR | 4,000 |
| 022.0515 | MICROINTERRUTTORE V-213-1C6 | NR | 1,000 |
| 022.0522 | SENSORE DI PROSSIMITA | NR | 1,000 |
| 022.2151 | TENSIONATORE ELETTRONICO | NR | 1,000 |
| 025.0691 | SERIE GUARNIZIONI X IMPUGNATURA MEP | NR | 1,000 |
| 034.0206 | VOLANTINO TENSIONAMENTO LAMA | NR | 1,000 |
| 034.1003 | LEVA A SCATTO 12 MA | NR | 1,000 |
| 034.1221 | IMPUGNATURA DIS. MEP | NR | 1,000 |

Zaagebeugel (vervolg)

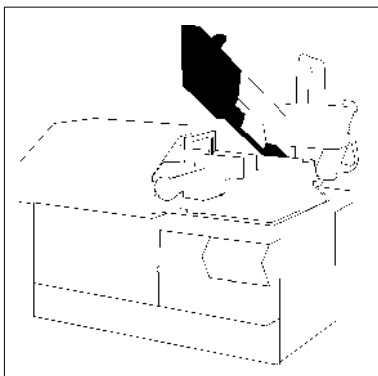
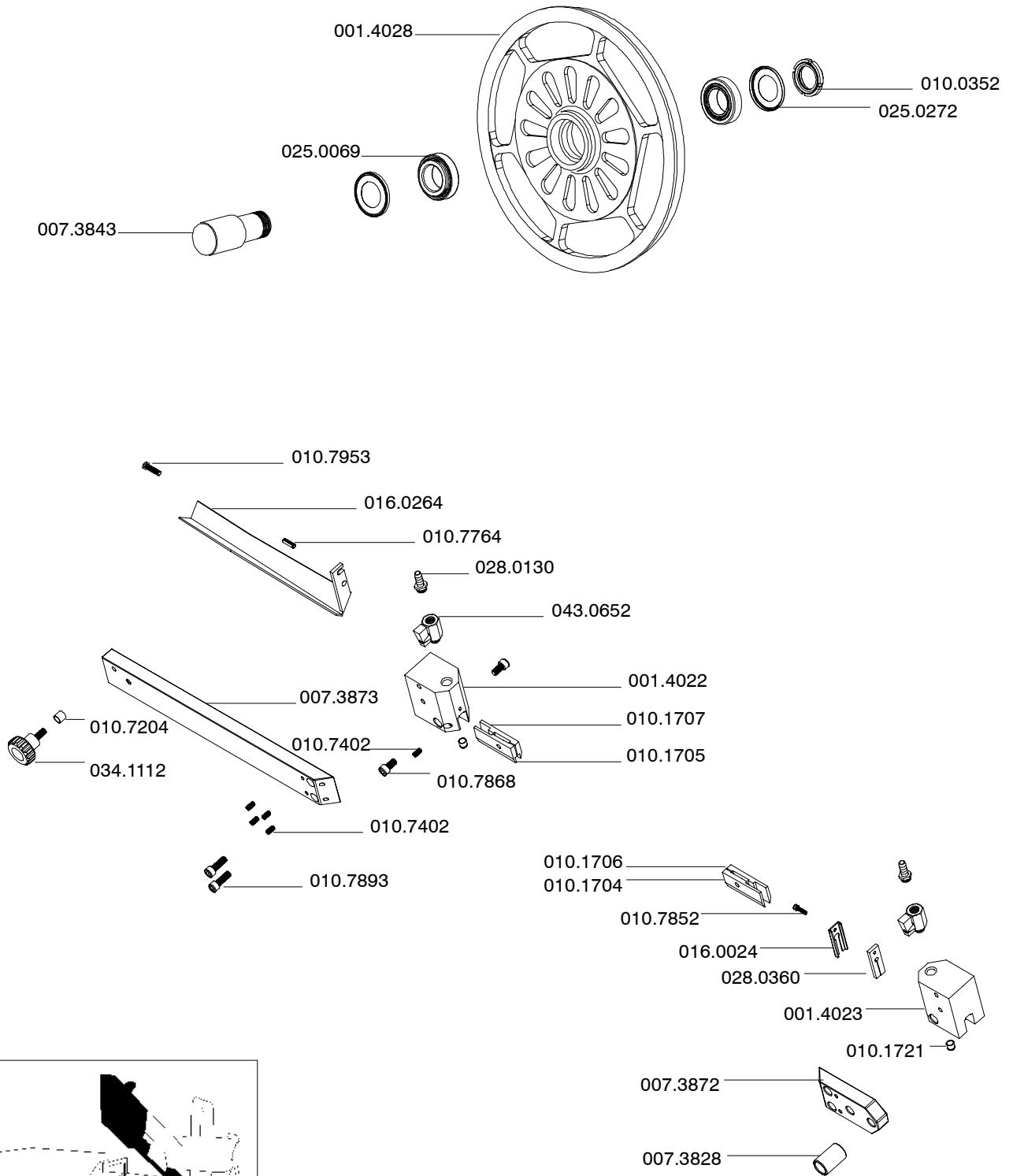

| Art. nr. | Benaming | M. | Hoeveelheid |
|-----------------|-------------------------------------|-----------|--------------------|
| 090.1202 | SERIE COMPLETA PLACCHETTE GUIDALAMA | NR | 1,000 |
| 001.4022 | TESTINA GUIDALAMA ANTERIORE | NR | 1,000 |
| 001.4023 | TESTINA GUIDALAMA POSTERIORE | NR | 1,000 |
| 001.4028 | VOLANO LIBERO ARCHETTO | NR | 1,000 |
| 007.3828 | BOCCOLA BATTUTA FINECORSIA | NR | 1,000 |
| 007.3843 | ALBERO VOLANO LIBERO | NR | 1,000 |
| 007.3872 | SUPPORTO TESTINA POSTERIORE | NR | 1,000 |
| 007.3873 | SUPPORTO TESTINA ANTERIORE | NR | 1,000 |
| 010.0352 | GHIERA AUTOBLOCCANTE 35X1,5 | NR | 1,000 |
| 010.1704 | GUIDALAMA 1 INSERTO POSTERIORE | NR | 1,000 |
| 010.1705 | GUIDALAMA 1 INSERTO ANTERIORE | NR | 1,000 |
| 010.1706 | GUIDALAMA 2 INSERTI POSTERIORE | NR | 1,000 |
| 010.1707 | GUIDALAMA 2 INSERTI ANTERIORE | NR | 1,000 |
| 010.1721 | PREMILAMA | NR | 1,000 |
| 010.7204 | DADO M8 | NR | 1,000 |
| 010.7402 | GRANO VCE P.CIL. 6 X 12 | NR | 5,000 |
| 010.7764 | SPINA ELASTICA DIAM. 6 X 20 | NR | 1,000 |
| 010.7852 | VITE TCEI 4 X 12 | NR | 1,000 |
| 010.7868 | VITE TCEI 6 X 12 | NR | 2,000 |
| 010.7893 | VITE TCEI 8 X 20 | NR | 2,000 |
| 010.7953 | VITE TE 6 X 25 | NR | 1,000 |
| 016.0264 | PROTEZIONE LAMA ANTERIORE | NR | 1,000 |
| 025.0069 | CUSCINETTO 32007X | NR | 2,000 |
| 025.0272 | ANELLO DI PROTEZIONE NILOS 32007 | NR | 2,000 |
| 028.0130 | RACCORDO 1/4-9 CL 2601 | NR | 1,000 |
| 028.0360 | GOMMINO PULILAMA | NR | 1,000 |
| 034.1112 | VOLANTINO DIAM.40 M8 | NR | 1,000 |
| 043.0652 | RUBINETTO 1/4 F.M. | NR | 1,000 |

Zaagebeugel (vervolg)

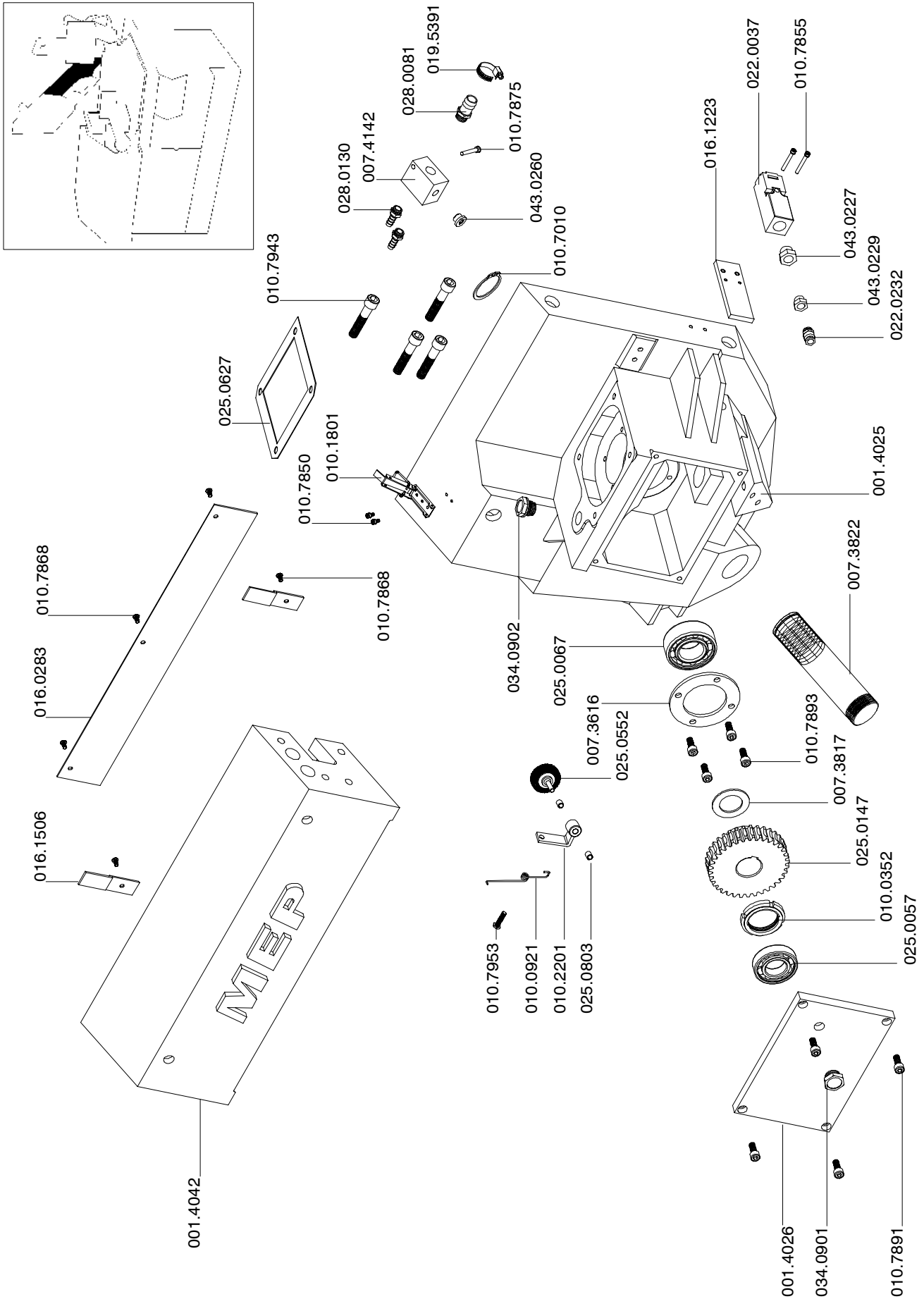

| Art. nr. | Benaming | M. | Hoeveelheid |
|----------|-------------------------------------|----|-------------|
| 090.0631 | DISPOSITIVO PULILAMA | NR | 1,000 |
| 001.4042 | ARCHETTO SEZIONE VOLANO MOTORE | NR | 1,000 |
| 001.4026 | COPERCHIO RIDUTTORE ARCHETTO | NR | 1,000 |
| 001.4218 | TRAVE DELL'ARCHETTO | NR | 1,000 |
| 007.3616 | GHIERA FIX CUSCINETTO | NR | 1,000 |
| 007.3817 | DISTANZIALE CORONA ELICOIDALE | NR | 1,000 |
| 007.3822 | PERNO SUPPORTO SNODO TESTA | NR | 1,000 |
| 007.4142 | SQUADRETTO PER LIQUIDO | NR | 1,000 |
| 010.0352 | GHIERA AUTOBLOCCANTE 35X1,5 | NR | 1,000 |
| 010.0921 | MOLLA X PULILAMA | NR | 1,000 |
| 010.1801 | CHIUSURA LEVA "D" ZINCATA | NR | 1,000 |
| 010.2201 | PORTASPAZZOLA PULILAMA | NR | 1,000 |
| 010.7010 | ANELLO SEEGER DIAM. 45 | NR | 1,000 |
| 010.7850 | VITE TCEI 4 X 8 | NR | 2,000 |
| 010.7855 | VITE TCEI 4 X 30 | NR | 2,000 |
| 010.7868 | VITE TCEI 6 X 12 | NR | 5,000 |
| 010.7875 | VITE TCEI 6 X 40 | NR | 1,000 |
| 010.7891 | VITE TCEI 8 X 16 | NR | 4,000 |
| 010.7893 | VITE TCEI 8 X 20 | NR | 4,000 |
| 010.7943 | VITE TCEI 12 X 45 | NR | 4,000 |
| 010.7953 | VITE TE 6 X 25 | NR | 1,000 |
| 016.0283 | PROTEZIONE CAVI | NR | 1,000 |
| 016.1223 | PIASTR.FIX INTERR.SICUR.ARCHETTO | NR | 1,000 |
| 016.1506 | STAFFA DI FERMO | NR | 2,000 |
| 019.5391 | FASCETTA MINUS GT | NR | 1,000 |
| 022.0037 | INTERRUTTORE DI SICUREZZA FR 690 | NR | 1,000 |
| 022.0232 | PRESSACAVO IN OTTONE 1/4 BM 2450 | NR | 1,000 |
| 025.0057 | CUSCINETTO 62.06 | NR | 1,000 |
| 025.0067 | CUSCINETTO 3207 | NR | 1,000 |
| 025.0147 | CORONA ELICOIDALE SH 330/C INVERTER | NR | 1,000 |
| 025.0552 | SPAZZ.PULILAMA 1053 6X25 DIAM. 30 | NR | 1,000 |
| 025.0627 | GUARNIZIONE COPERCHIO PORTA MOTORE | NR | 1,000 |
| 025.0803 | BOCCOLA GRAFITATA L. 10 DIAM. 6 | NR | 2,000 |
| 028.0081 | RIDUZIONE FM 1/2-3/8 - CL 2531 | NR | 1,000 |
| 028.0130 | RACCORDO 1/4-9 CL 2601 | NR | 2,000 |
| 034.0901 | TAPPO LIVELLO OLIO 1/2 "GAS. | NR | 1,000 |
| 034.0902 | TAPPO OLIO SFP 1/2" ROSSO | NR | 1,000 |
| 043.0227 | RIDUZIONE 3/8-1/4 MF - CL 2531 | NR | 1,000 |
| 043.0229 | RIDUZIONE MF 1/4 - CL 2520 | NR | 1,000 |
| 043.0260 | TAPPO TTE4 1/4 - CL 2611 | NR | 1,000 |

Zaagebeugel (vervolg)

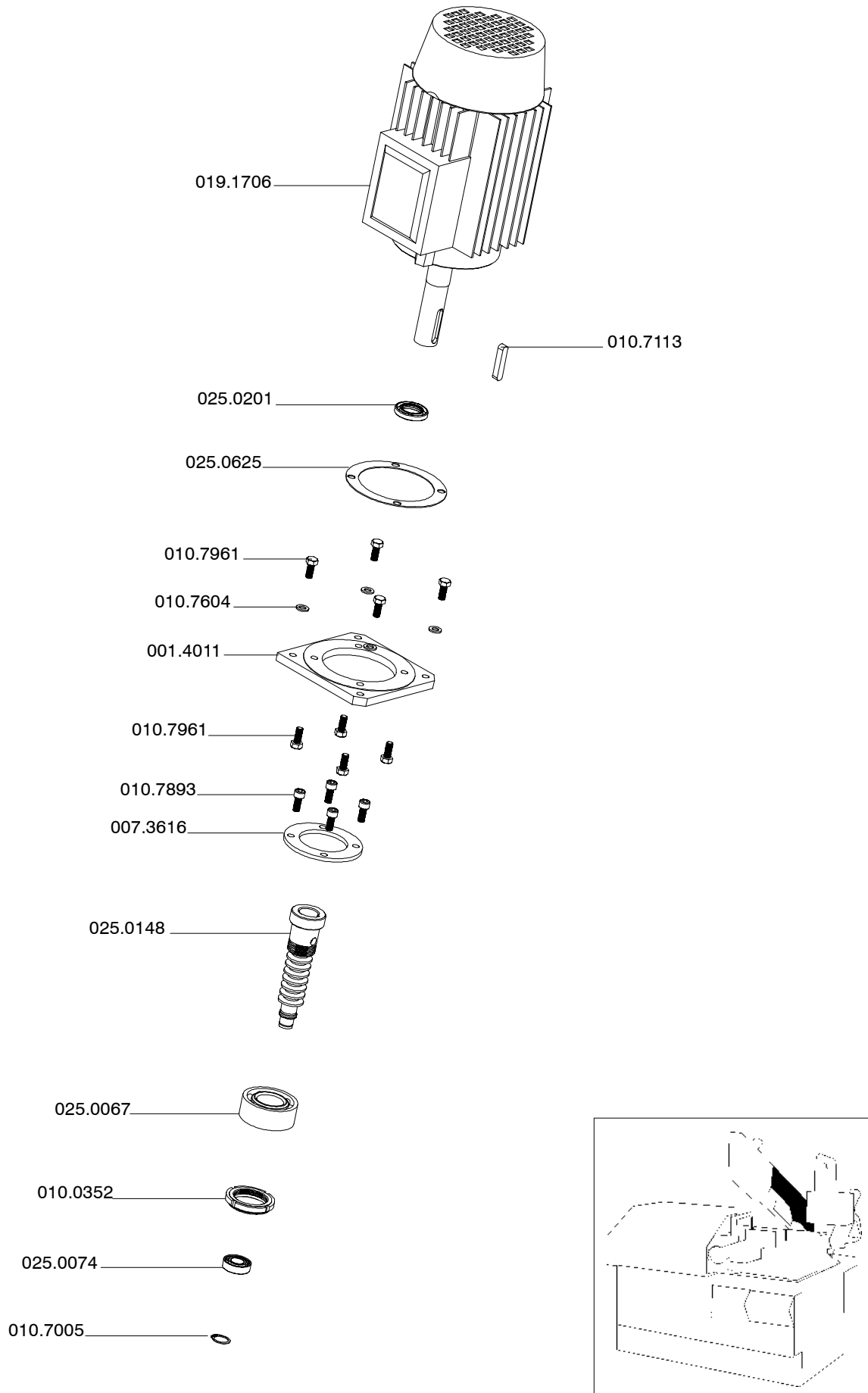

| Art. nr. | Benaming | M. | Hoeveelheid |
|-----------------|-------------------------------|-----------|--------------------|
| 007.3616 | GHIERA FISSAGGIO CUSCINETTO | NR | 1,000 |
| 001.4011 | COPERCHIO PORTA MOTORE | NR | 1,000 |
| 010.0352 | GHIERA AUTOBLOCCANTE 35X1,5 | NR | 1,000 |
| 010.7005 | ANELLO SEEGER DIAM. 17 | NR | 1,000 |
| 010.7113 | CHIAVETTA 8 X 7 X 40 | NR | 1,000 |
| 010.7604 | RONDELLA DIAM. 8 | NR | 8,000 |
| 010.7893 | VITE TCEI 8 X 20 | NR | 4,000 |
| 010.7961 | VITE TE 8 X 20 | NR | 8,000 |
| 019.1706 | HP 2/2,5 2/4P V.380 B14 FC90L | NR | 1,000 |
| 025.0067 | CUSCINETTO 3207 | NR | 1,000 |
| 025.0074 | CUSCINETTO 6003 | NR | 1,000 |
| 025.0148 | ALBERO VITE SENZA FINE | NR | 1,000 |
| 025.0201 | ANELLO TENUTA 25X42X7 | NR | 1,000 |
| 025.0625 | GUARNIZIONE MOTORE | NR | 1,000 |

Zaagebeugel (vervolg)

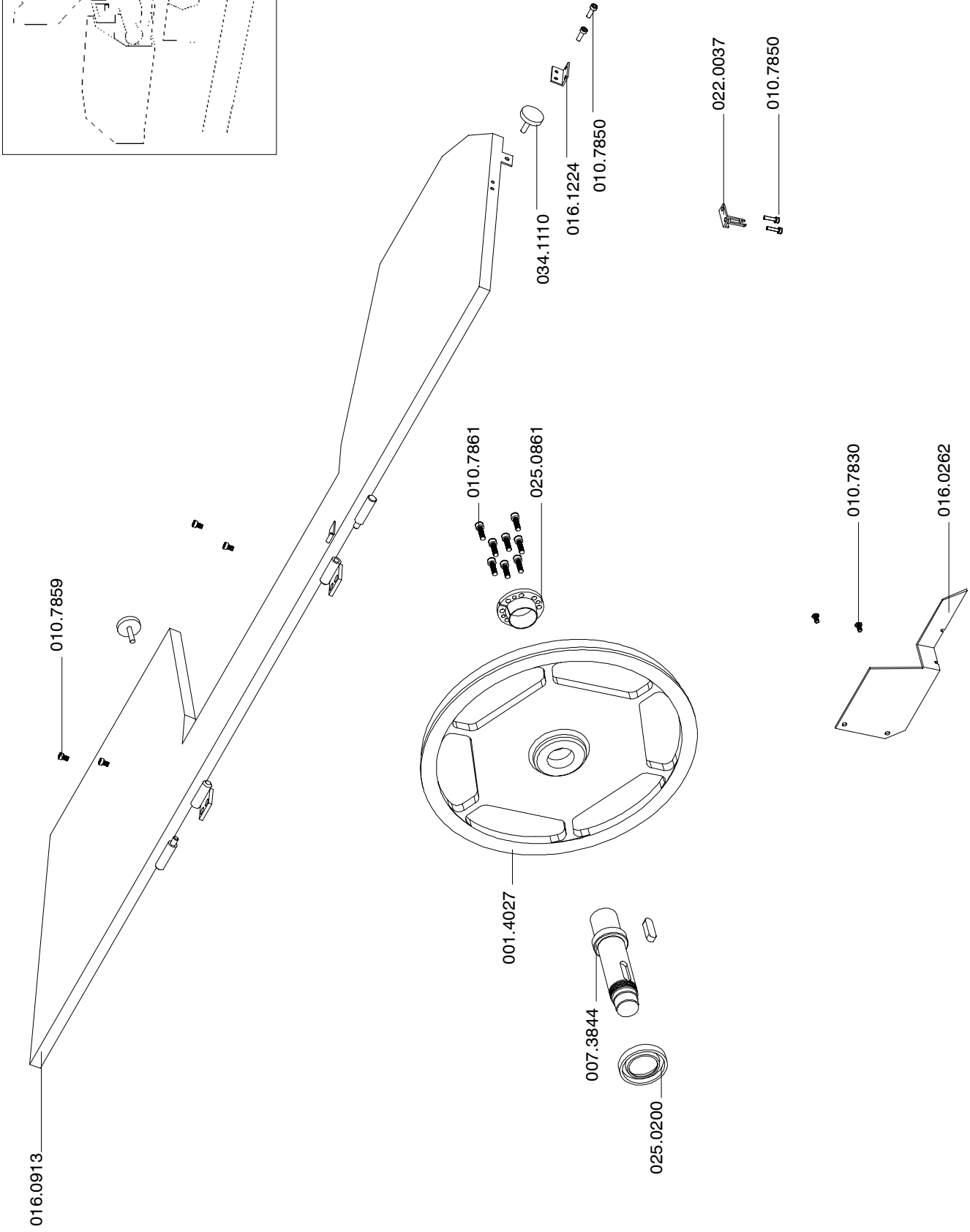
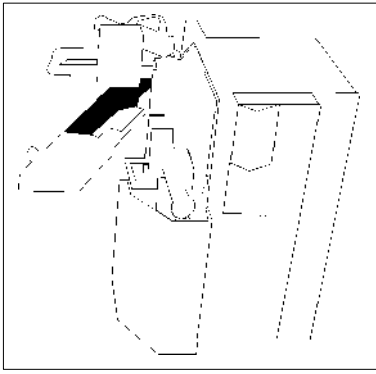

| Art. nr. | Benaming | M. | Hoeveelheid |
|-----------------|----------------------------------|-----------|--------------------|
| 001.4027 | VOLANO MOTORE ARCHETTO | NR | 1,000 |
| 007.3844 | ALBERO MOTORE | NR | 1,000 |
| 010.7830 | VITE BUTON 5 X 10 | NR | 2,000 |
| 010.7850 | VITE TCEI 4 X 8 | NR | 4,000 |
| 010.7859 | VITE TCEI 5 X 12 | NR | 4,000 |
| 010.7861 | VITE TCEI 5 X 20 | NR | 8,000 |
| 016.0262 | PROTEZIONE LAMA POSTERIORE | NR | 1,000 |
| 016.0913 | COPERCHIO ARCHETTO | NR | 1,000 |
| 016.1224 | PIASTR.FIX INTER.SICUR.COPERCHIO | NR | 1,000 |
| 022.0037 | INTERRUTTORE DI SICUREZZA FR 690 | NR | 1,000 |
| 025.0200 | ANELLO TENUTA 62X45X10 | NR | 1,000 |
| 025.0861 | CALETTATORE DIAM. 35X60 | NR | 1,000 |
| 034.1110 | VOLANTINO DIAM.30 M6 X 9 | NR | 1,000 |

Groep Klem

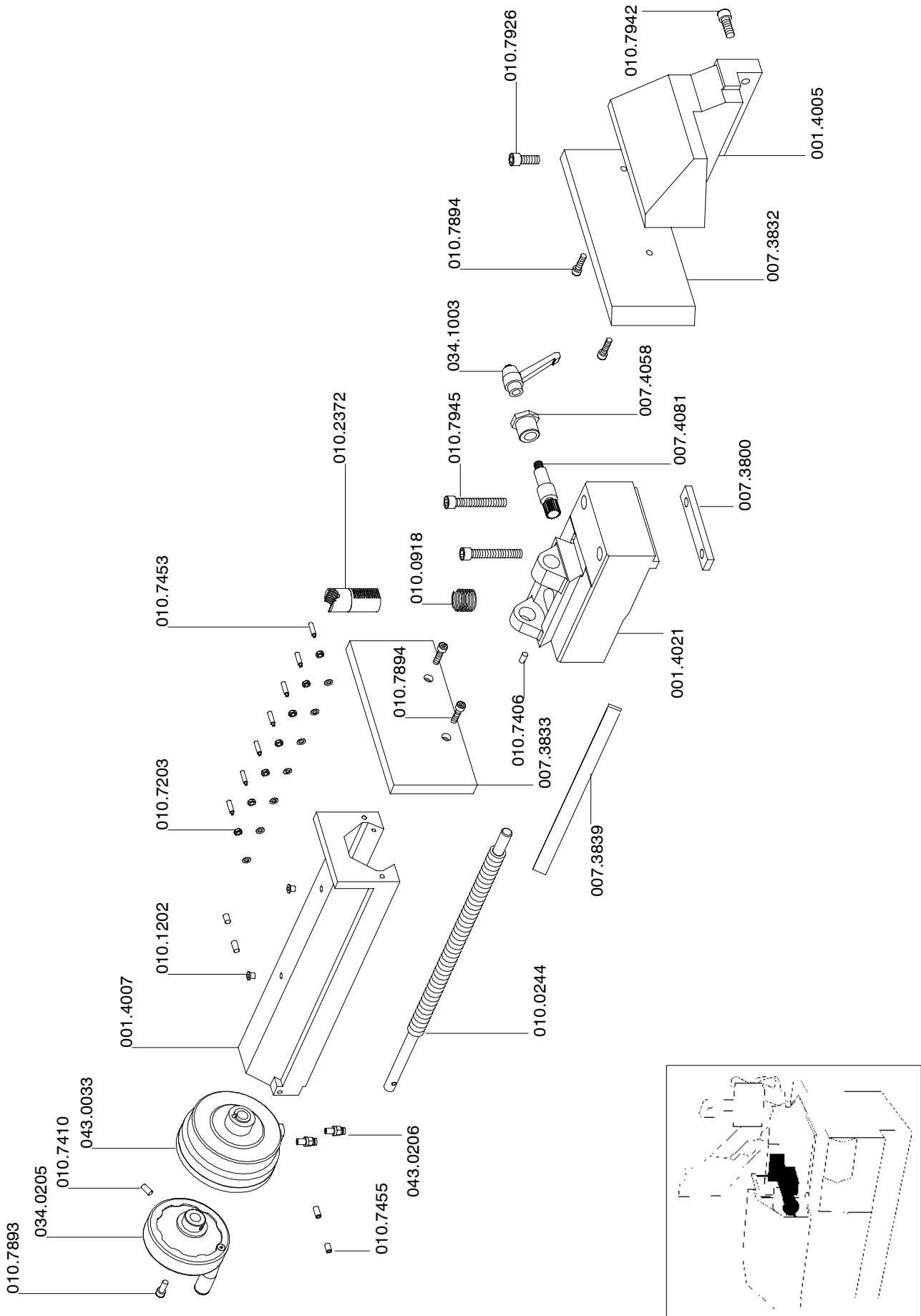

| Art. nr. | Benaming | M. | Hoeveelheid |
|-----------------|-----------------------------------|-----------|--------------------|
| 001.4007 | SCORREVOLE MORSA | NR | 1,000 |
| 001.4021 | SUPPORTO MORSA | NR | 1,000 |
| 007.3800 | PIASTRINO BLOCCAGGIO CHIOCCIOLA | NR | 1,000 |
| 007.3832 | GANASCIA MORSA SINISTRA | NR | 1,000 |
| 007.3833 | GANASCIA MORSA MOBILE | NR | 1,000 |
| 007.3839 | LARDONE MORSA | NR | 1,000 |
| 007.4058 | BOCCOLA ECCENTRICA | NR | 1,000 |
| 007.4081 | PIGNONE SBLOCCAGGIO SCORREVOLE | NR | 1,000 |
| 010.0244 | VITE MORSA 586,5X24 | NR | 1,000 |
| 010.0918 | MOLLA RICHIAMO CHIOCC. VITE MORSA | NR | 1,000 |
| 010.1202 | OLIATORE A SFERA DIAM. 8 | NR | 2,000 |
| 010.2372 | CHIOCCIOLA BRONZO 45Ø | NR | 1,000 |
| 010.7203 | DADO M6 | NR | 14,000 |
| 010.7406 | GRANO VCE P.CIL. 6 X 20 | NR | 1,000 |
| 010.7410 | GRANO VCE P.CIL. 8 X 16 | NR | 1,000 |
| 010.7453 | GRANO VCE P.CON. 6 X 30 | NR | 7,000 |
| 010.7455 | GRANO VCE P.CON. 8 X 10 | NR | 2,000 |
| 010.7893 | VITE TCEI 8 X 20 | NR | 1,000 |
| 010.7894 | VITE TCEI 8 X 25 | NR | 4,000 |
| 010.7926 | VITE TCEI 10 X 45 | NR | 1,000 |
| 010.7942 | VITE TCEI 12 X 40 | NR | 1,000 |
| 010.7945 | VITE TCEI 12 X 80 | NR | 2,000 |
| 034.0205 | VOLANTINO VPRA/125 MR | NR | 1,000 |
| 034.1003 | LEVA A SCATTO 12 MA | NR | 1,000 |
| 043.0033 | CILINDRO VOLAMPRESS 125-8 | NR | 1,000 |
| 043.0206 | ATTACCO A ESAGONO 4X1/8 - CL 6511 | NR | 2,000 |

Programmeer- en bedieningspaneel

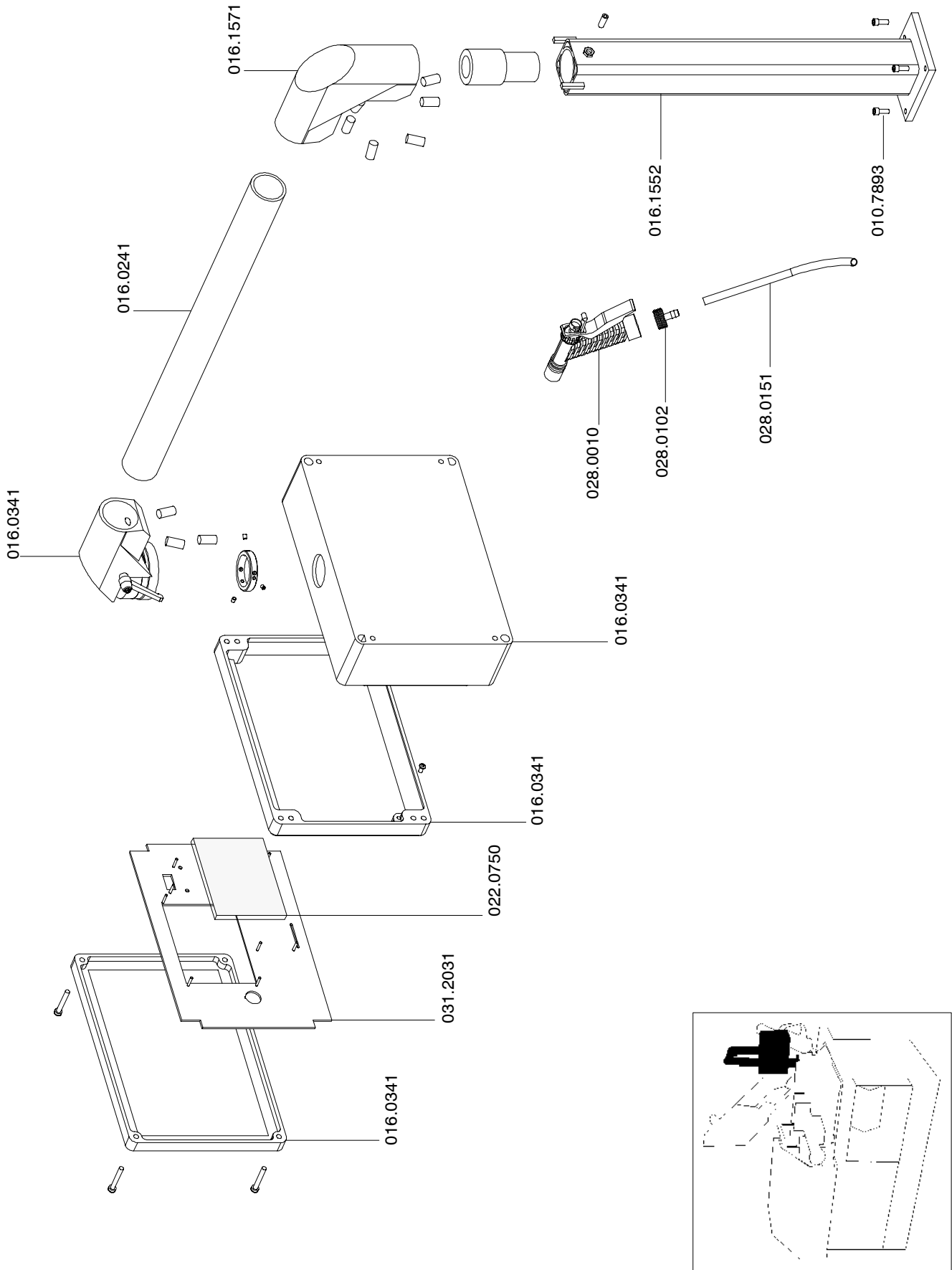

| Art. nr. | Benaming | M. | Hoeveelheid |
|-----------------|--------------------------------|-----------|--------------------|
| 010.7893 | VITE TCEI 8 X 20 | NR | 4,000 |
| 016.0241 | ASTA MOBILE PER CONSOLLE | NR | 1,000 |
| 016.0341 | KIT COMMANDER | NR | 1,000 |
| 016.1552 | COLONNA PER ASTA MOBILE | NR | 1,000 |
| 016.1571 | MANICOTTO PER ANGOLO COMMANDER | NR | 1,000 |
| 022.0750 | DISPLAY G-1120LYE | NR | 1,000 |
| 028.0010 | PISTOLA | NR | 1,000 |
| 028.0102 | RACCORDO CON RONDELLA | NR | 1,000 |
| 028.0151 | TUBO PLASTIFICATO 07-11 | NR | 1,000 |
| 031.2031 | CONSOLLE DI PROGRAMMAZIONE | NR | 1,000 |

Hydraulische cilinder

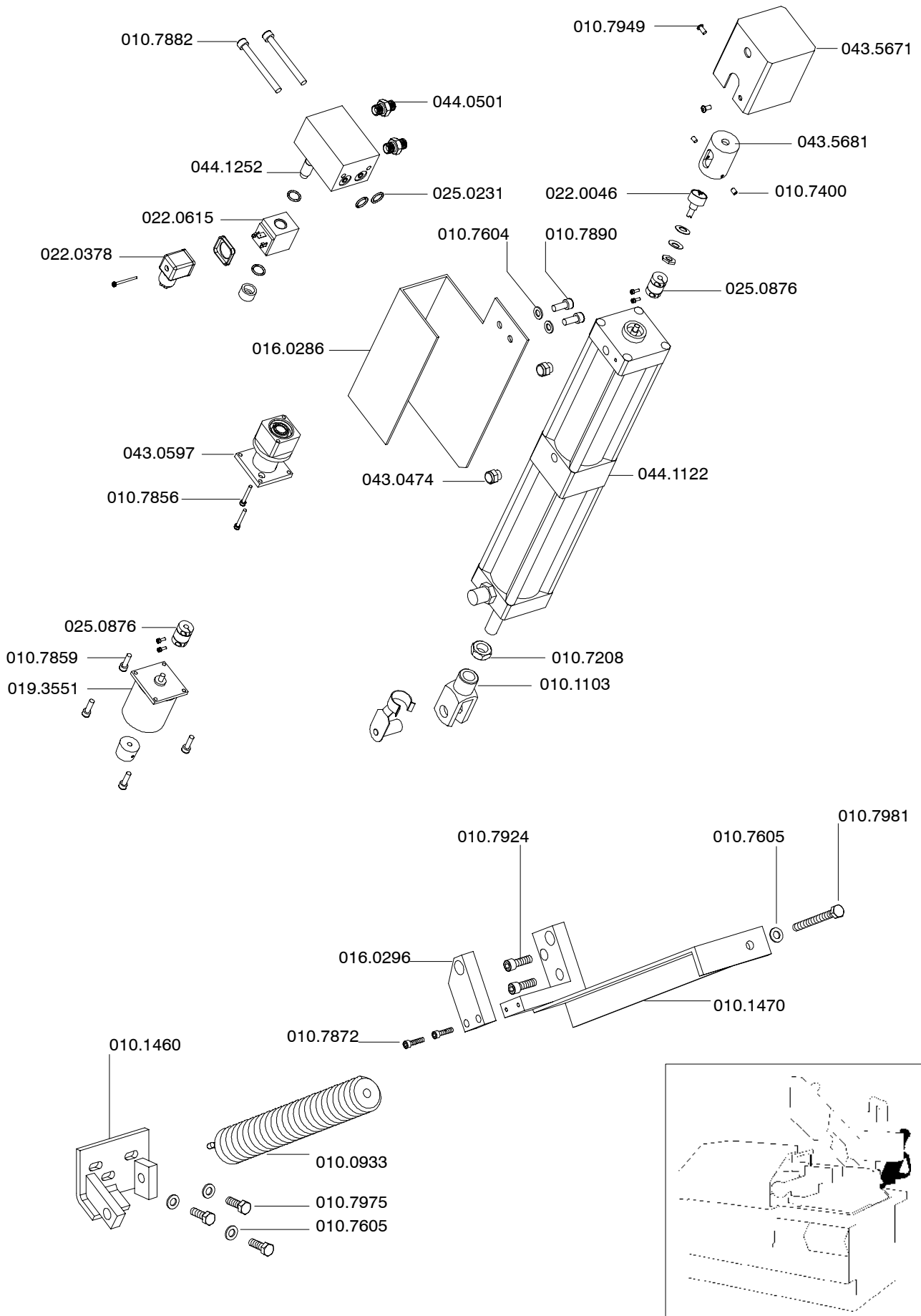

| Art. Nr. | Benaming | M. | Hoeveelheid |
|-----------------|-------------------------------------|-----------|--------------------|
| 010.0933 | MOLLA RICHIAMO TESTA | NR | 1,000 |
| 010.1103 | FORCELLA 16 MA | NR | 1,000 |
| 010.1460 | STAFFA AGGANCIO MOLLA | NR | 1,000 |
| 010.1470 | STAFFA SUPPORTO CILINDRO | NR | 1,000 |
| 010.7208 | DADO M16 | NR | 1,000 |
| 010.7400 | GRANO VCE P.CIL. 5 X 5 | NR | 2,000 |
| 010.7605 | RONDELLA DIAM. 10 | NR | 3,000 |
| 010.7790 | COPPIGLIA PER SERBATOIO | NR | 1,000 |
| 010.7840 | VITE TCEI 3 X 10 | NR | 2,000 |
| 010.7872 | VITE TCEI 6 X 25 | NR | 2,000 |
| 010.7924 | VITE TCEI 10 X 30 | NR | 2,000 |
| 010.7949 | VITE TE 6 X 10 | NR | 2,000 |
| 010.7975 | VITE TE 10 X 25 | NR | 3,000 |
| 010.7981 | VITE TE 10 X 100 | NR | 1,000 |
| 016.0296 | STAFFA ESTERNA CILINDRO | NR | 1,000 |
| 022.0046 | POTENZIOMETRO 6639S-001-202 | NR | 1,000 |
| 022.0378 | CONNETTORE X BOBINA VALVOLA RIGEN. | NR | 2,000 |
| 022.0615 | BOBINA X VALVOLA RIGENERATRICE | NR | 2,000 |
| 025.0231 | ANELLO DI TENUTA OR 3062- 15,54 | NR | 2,000 |
| 025.0876 | GIUNTO WA 6-6 MM.28 X CILINDRO | NR | 1,000 |
| 043.0204 | ATTACCO A GOMITO 8X1/4 - CL 6521 | NR | 2,000 |
| 043.0266 | RACCORDO A GOMITO M.8/6X1/4 -CL1500 | NR | 2,000 |
| 043.0804 | UNITA' IDROPN. DIAM. 63 C.150+BYP | NR | 1,000 |
| 043.5671 | PROTEZIONE POTENZIOMETRO CILINDRO | NR | 1,000 |
| 043.5681 | SUPPORTO POTENZIOMETRO CILINDRO | NR | 1,000 |
| 044.1252 | VALVOLA RIGENERATRICE CILINDRO | NR | 2,000 |

Plateau

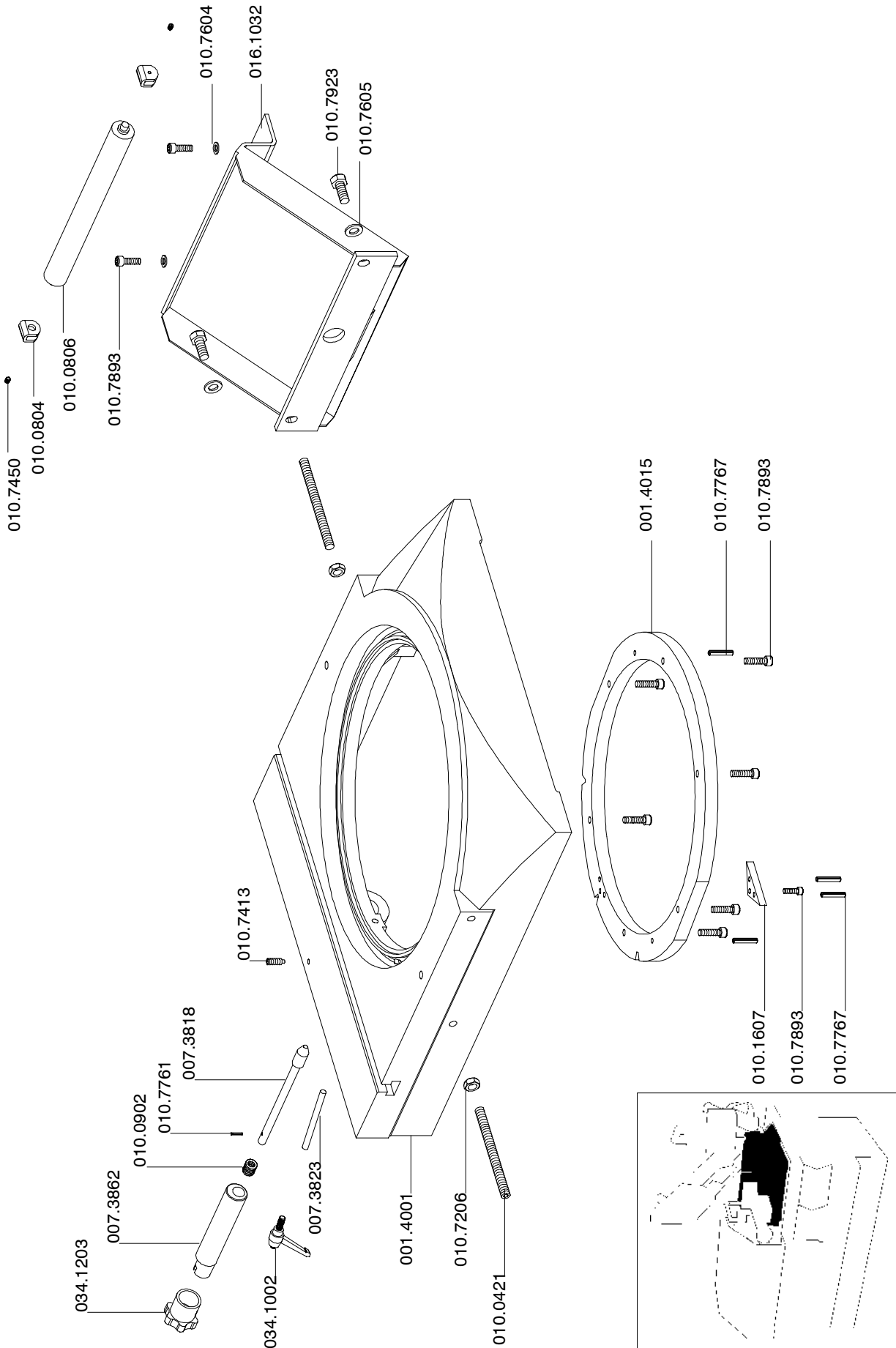

| Art. nr. | Benaming | M. | Hoeveelheid |
|-----------------|---------------------------------|-----------|--------------------|
| 001.4015 | ANELLO PIANO GIREVOLE | NR | 1,000 |
| 007.3818 | PERNO PUNTO FISSO | NR | 1,000 |
| 007.3823 | PERNO BLOCCAGGIO PIANO GIREVOLE | NR | 1,000 |
| 007.3862 | CILINDRETTO PUNTO FISSO | NR | 1,000 |
| 010.0421 | GRANO P.PIANA 12X150 | NR | 2,000 |
| 010.0804 | SUPPORTO PER RULLO DIAM. 10 | NR | 2,000 |
| 010.0902 | MOLLE PUNTO FISSO TESTA | NR | 1,000 |
| 010.1607 | TASSELLO BATTUTA 45ØDX-SX | NR | 1,000 |
| 010.7206 | DADO M12 | NR | 2,000 |
| 010.7413 | GRANO VCE P.CIL. 8 X 30 | NR | 1,000 |
| 010.7450 | GRANO VCE P.CIL. 6 X 8 | NR | 2,000 |
| 010.7604 | RONDELLA DIAM. 8 | NR | 2,000 |
| 010.7605 | RONDELLA DIAM. 10 | NR | 2,000 |
| 010.7761 | SPINA ELASTICA DIAM. 4 X 20 | NR | 1,000 |
| 010.7767 | SPINA ELASTICA DIAM. 6 X 35 | NR | 4,000 |
| 010.7893 | VITE TCEI 8 X 20 | NR | 1,000 |
| 010.7923 | VITE TCEI 10 X 25 | NR | 2,000 |
| 016.1032 | BRACCETTO APPOGGIA BARRA | NR | 1,000 |
| 034.1002 | LEVA A SCATTO 10 MA | NR | 1,000 |
| 034.1203 | IMPUGNATURA | NR | 1,000 |

Groep Draaitafel

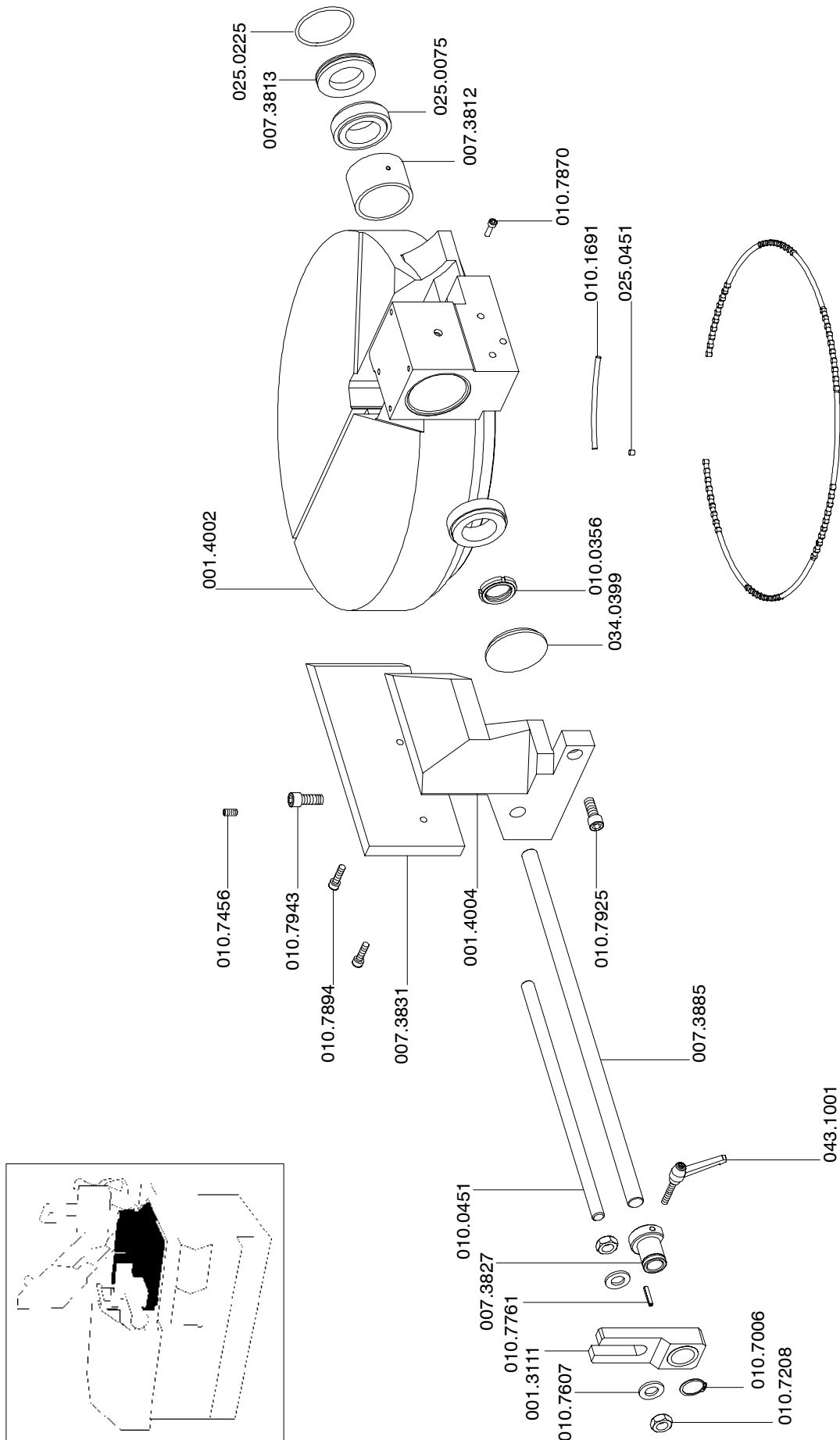

| Art. nr. | Benaming | M. | Hoeveelheid |
|-----------------|------------------------------------|-----------|--------------------|
| 090.1100 | ASTA BATTUTA TAGLI A MISURA | NR | 1,000 |
| 001.3111 | DISTANZIALE BATTUTA | NR | 1,000 |
| 001.4002 | PIANO GIREVOLE | NR | 1,000 |
| 001.4004 | SQUADRO DESTRO | NR | 1,000 |
| 007.3812 | DISTANZIALE CUSCINETTO SNODO TESTA | NR | 1,000 |
| 007.3813 | DISTANZIALE ARCHETTO | NR | 1,000 |
| 007.3827 | BOCCOLA PER BATTUTA | NR | 1,000 |
| 007.3831 | GANASCIA MORSA DESTRA | NR | 1,000 |
| 007.3885 | ASTA TAGLI A MISURA | NR | 1,000 |
| 010.0356 | GHIERA AUTOBLOCCANTE 45X1,5 | NR | 1,000 |
| 010.0451 | TIRANTE BATTUTA TAGLI A MISURA | NR | 1,000 |
| 010.1691 | DISTANZIALE RULLINI | NR | 5,000 |
| 010.7006 | ANELLO SEEGER DIAM. 20 | NR | 1,000 |
| 010.7208 | DADO M16 | NR | 2,000 |
| 010.7456 | GRANO VEC P.CON. 8 X 16 | NR | 1,000 |
| 010.7607 | RONDELLA DIAM. 16 | NR | 2,000 |
| 010.7761 | SPINA ELASTICA DIAM. 4 X 20 | NR | 1,000 |
| 010.7870 | VITE TCEI 6 X 16 | NR | 1,000 |
| 010.7894 | VITE TCEI 8 X 25 | NR | 2,000 |
| 010.7925 | VITE TCEI 10 X 40 | NR | 1,000 |
| 010.7943 | VITE TCEI 12 X 45 | NR | 1,000 |
| 025.0075 | CUSCINETTO 32009X | NR | 2,000 |
| 025.0225 | ANELLO TENUTA OR 171-68,26 | NR | 1,000 |
| 025.0451 | RULLI 6X6 | NR | 106,000 |
| 034.0399 | COPERCHIO SNODO TESTA | NR | 1,000 |
| 043.1001 | ELETROVALVOLA AB0826 | NR | 1,000 |

Hydraulische aggregaten

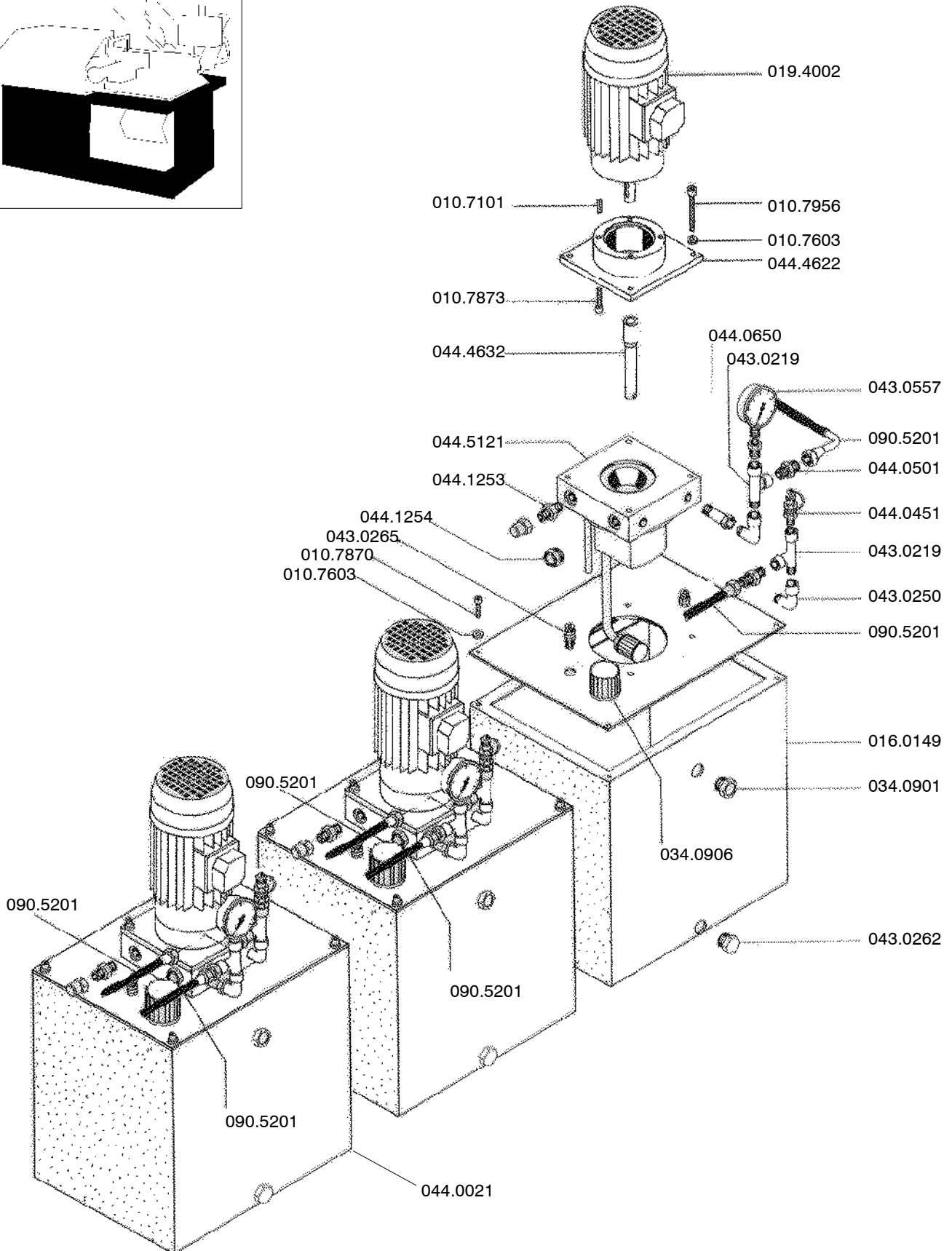
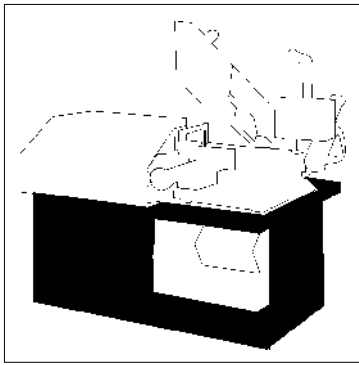

| Art. nr. | Benaming | M. | Hoeveelheid |
|----------|-------------------------------------|----|-------------|
| 010.7101 | CHIAVETTA 4X6X15 | NR | 3,000 |
| 010.7603 | RONDELLA DIAM. 6 | NR | 24,000 |
| 010.7870 | VITE TCEI 6X16 | NR | 12,000 |
| 010.7873 | VITE TCEI 6X30 | NR | 12,000 |
| 010.7956 | VITE TE 6X40 | NR | 12,000 |
| 016.0149 | VASCHETTA PER MONOCENTRALINA | NR | 3,000 |
| 019.4002 | MOTORE CENTRALINA IDRAULICA | NR | 3,000 |
| 034.0901 | TAPPO LIVELLO OLIO 1/2 "GAS. | NR | 3,000 |
| 034.0906 | TAPPO OLIO CENTRALINA IDRAULICA | NR | 3,000 |
| 043.0219 | RACCORDO A "T" MFF 1/4" CL-2070 | NR | 6,000 |
| 043.0250 | GOMITO M.F. 1/4 CL 2020 | NR | 6,000 |
| 043.0262 | TAPPO SCARICO OLIO 1/4" | NR | 3,000 |
| 043.0265 | RACCORDO DIRITTO 8/6 X 1/4 C1 | NR | 6,000 |
| 043.0557 | MANOMETRO 0-60 WIKA | NR | 3,000 |
| 044.0148 | TUBO CENTR.MM 3000 1X90 Ø | NR | 4,000 |
| 044.0149 | TUBO CENTR.MM 3200 1X90 Ø | NR | 1,000 |
| 044.0154 | TUBO CENTR.MM 3500 2X90 Ø | NR | 2,000 |
| 044.0451 | INNESTO RAPIDO 1/4 CL 5051 | NR | 3,000 |
| 044.0501 | NIPPLO NP 1/4 IDRAULICO | NR | 6,000 |
| 044.0650 | PROLUNGA 1/4 MF ES. 36 MM | NR | 6,000 |
| 044.1253 | VALVOLA DI MASSIMA MR 5-50 BAR | NR | 6,000 |
| 044.1254 | VALVOLA DI RITEGNO MR 05 | NR | 6,000 |
| 044.4622 | LANTERNA ACCOPPIAMENTO MOTORE-POMPA | NR | 3,000 |
| 044.4632 | GIUNTO COLLEGAMENTO MOTORE-POMPA | NR | 3,000 |
| 044.5121 | COLLETTORE CENTRALINA CON POMPA | NR | 3,000 |

Voedingseenheid

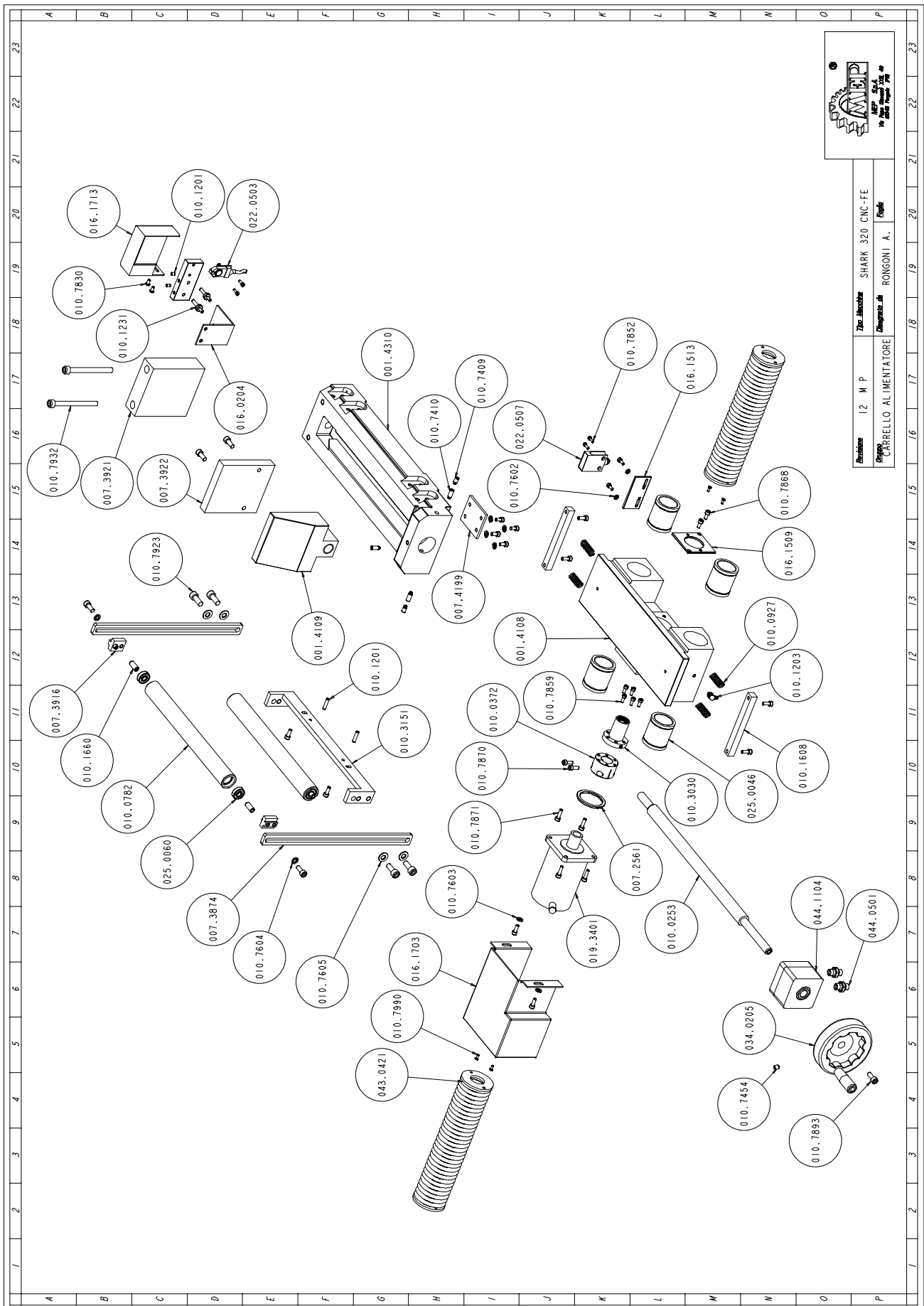

| Art. nr. | Benaming | M. | Hoeveelheid |
|-----------------|------------------------------------|-----------|--------------------|
| 001.0025 | MORSA ALIMENTATORE MOD. 1251 | NR | 1,000 |
| 001.4109 | CHIOCCIOLA CARRELLO ALIMANTATORE | NR | 1,000 |
| 007.3921 | GANASCIA FISSA MORSA ALIMENTATORE | NR | 1,000 |
| 007.3922 | GANASCIA MORSA MOBILE ALIMENTATORE | NR | 1,000 |
| 007.4199 | PIASTRINO FIX SCORR.MORSA ALIM. | NR | 1,000 |
| 010.0214 | VITE MORSA 589 X 24 DIS. 562 | NR | 1,000 |
| 010.0782 | RULLO ALIMENTATORE DIAM 35 | NR | 1,000 |
| 010.3151 | SUPP.RULLO MORSA ALIMENTATORE | NR | 1,000 |
| 010.7410 | GRANO VCE P.CIL. 8 X 16 | NR | 2,000 |
| 010.7455 | GRANO VCE P.CON. 8 X 10 | NR | 4,000 |
| 010.7603 | RONDELLA DIAM. 6 | NR | 4,000 |
| 010.7765 | SPINA ELASTICA DIAM. 6 X 25 | NR | 2,000 |
| 010.7850 | VITE TCEI 4 X 8 | NR | 1,000 |
| 010.7853 | VITE TCEI 4 X 20 | NR | 2,000 |
| 010.7859 | VITE TCEI 5 X 12 | NR | 2,000 |
| 010.7867 | VITE TCEI 6 X 10 | NR | 4,000 |
| 010.7870 | VITE TCEI 6 X 16 | NR | 2,000 |
| 010.7871 | VITE TCEI 6 X 20 | NR | 4,000 |
| 010.7893 | VITE TCEI 8 X 20 | NR | 3,000 |
| 010.7932 | VITE TCEI 10 X 110 | NR | 2,000 |
| 016.0206 | SUPPORTO CATENA ALIMENTATORE | NR | 1,000 |
| 022.0503 | FINECORSO CROUZET 83.123.018 | NR | 1,000 |
| 034.0205 | VOLANTINO VPRA/125 MR | NR | 1,000 |
| 044.0501 | NIPPLO NP 1/4 IDRAULICO | NR | 2,000 |
| 044.1102 | CIL. VOLAMPRESS DOPPIO EFFETTO | NR | 1,000 |

Voedingseenheid (vervolg)

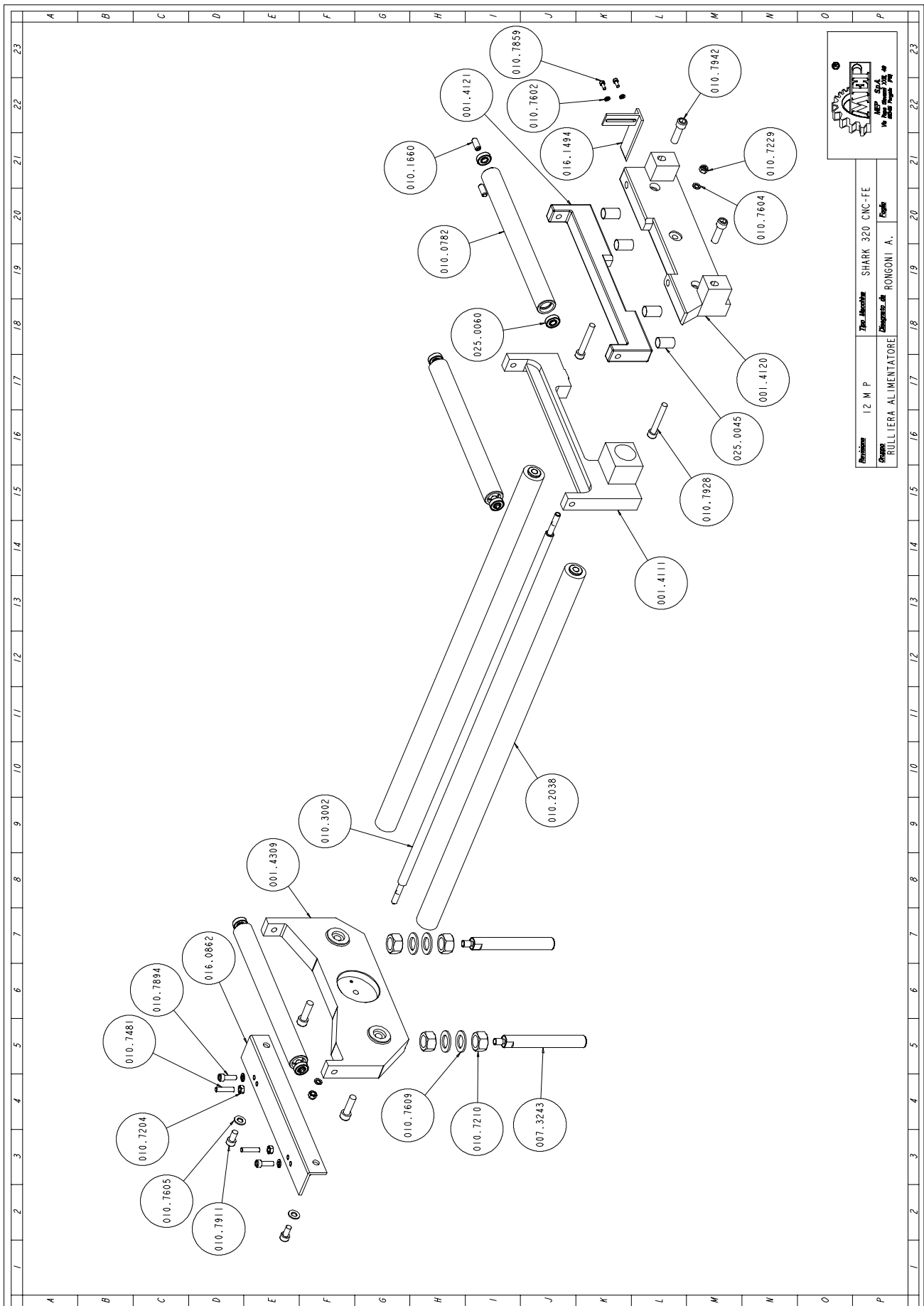

| Art. nr. | Benaming | M. | Hoeveelheid |
|-----------------|-------------------------------------|-----------|--------------------|
| 001.4110 | STAFFA ANTERIORE ALIMENTATORE | NR | 1,000 |
| 007.3816 | DISTANZIALE INGRANAGGIO RIDUTTORE | NR | 2,000 |
| 007.3874 | SUPPORTO RULLO PREMIBARRA SH 310 AX | NR | 2,000 |
| 010.0782 | RULLO ALIMENTATORE DIAM. 35 | NR | 2,000 |
| 010.2038 | GUIDA CARRELLO ALIMENTATORE | NR | 2,000 |
| 010.3002 | VITE RULLATA RS1610-15 L.979 | NR | 1,000 |
| 010.7604 | RONDELLA DIAM. 8 | NR | 2,000 |
| 010.7605 | RONDELLA DIAM. 10 | NR | 4,000 |
| 010.7606 | RONDELLA DIAM. 12 | NR | 2,000 |
| 010.7850 | VITE TCEI 4 X 8 | NR | 4,000 |
| 010.7859 | VITE TCEI 5 X 12 | NR | 2,000 |
| 010.7893 | VITE TCEI 8 X 20 | NR | 2,000 |
| 010.7923 | VITE TCEI 10 X 25 | NR | 4,000 |
| 010.7931 | VITE TCEI 10 X 100 | NR | 2,000 |
| 010.7944 | VITE TCEI 12 X 60 | NR | 2,000 |
| 016.1499 | STAFFA COMANDO MICRO ALIMENTATORE | NR | 1,000 |
| 043.0421 | SOFFIETTO CIRCOLARE X ALIMENTATORE | NR | 1,000 |